

**From:** [Gornall, Rowena](#)  
**To:** [Batey, Helen](#)  
**Subject:** RE: A585 Windy Harbour to Skippool Scheme  
**Date:** 05 September 2019 13:39:30  
**Attachments:** [image001.jpg](#)  
[wyregovuk\\_small94702](#)  
[facebook\\_wyre\\_small269211](#)  
[twitter\\_wyre\\_small230e14](#)  
[Lease Plan.pdf](#)  
[ATT00001.txt](#)  
[ATT00002.txt](#)

---

Hi Helen,

This is correct he has a lease with the Council. This is the lease plan showing the area Paul has an interest in.

Thanks  
Rowena.

**Rowena Gornall**  
Senior Estates Surveyor  
Wyre Council

Rowena.Gornall@wyre.gov.uk  
01253 887233  
Civic Centre, Breck Road, Poulton-le-Fylde, Lancashire, FY6 7PU



The Wyre Council email disclaimer can be found at [www.wyre.gov.uk/disclaimer](http://www.wyre.gov.uk/disclaimer).

---

**From:** Batey, Helen [mailto:Helen.Batey@arcadis.com]  
**Sent:** 05 September 2019 12:20  
**To:** Gornall, Rowena <Rowena.Gornall@wyre.gov.uk>  
**Subject:** A585 Windy Harbour to Skippool Scheme

Good Afternoon Rowena,

When we last met with you, I recall we discussed the areas which the two tenants on the Council land had an interest in. I believe the Horse Club have the interest in the land nearest the A585 which the Scheme wishes to acquire and that the other interest, who we believe to be Paul

Smith, grazes his horses on the land further north. Would it be possible for you to confirm if this is correct, and if so do you have documents to demonstrate the area in which Paul Smith has an interest.

Many thanks

Helen

**Dr Helen Batey** | Public Liaison Officer (on behalf of Highways England) | [helen.batey@arcadis.com](mailto:helen.batey@arcadis.com)  
**Arcadis** | 5<sup>th</sup> Floor, 401 Faraday Street, Birchwood, Warrington | WA3 6GA |  
T. 01925 800 833 | [REDACTED] |  
[www.arcadis.com](http://www.arcadis.com)



**Be green, leave it on the screen.**

Arcadis Consulting (UK) Limited is a private limited company registered in England & Wales (registered number 02212959). Registered office at Arcadis House, 34 York Way, London, N1 9AB. Part of the Arcadis Group of Companies along with other entities in the UK.

This email and any files transmitted with it are the property of Arcadis and its affiliates. All rights, including without limitation copyright, are reserved. This email contains information that may be confidential and may also be privileged. It is for the exclusive use of the intended recipient(s). If you are not an intended recipient, please note that any form of distribution, copying or use of this communication or the information in it is strictly prohibited and may be unlawful. If you have received this communication in error, please return it to the sender and then delete the email and destroy any copies of it. While reasonable precautions have been taken to ensure that no software or viruses are present in our emails, we cannot guarantee that this email or any attachment is virus free or has not been intercepted or changed. Any opinions or other information in this email that do not relate to the official business of Arcadis are neither given nor endorsed by it.

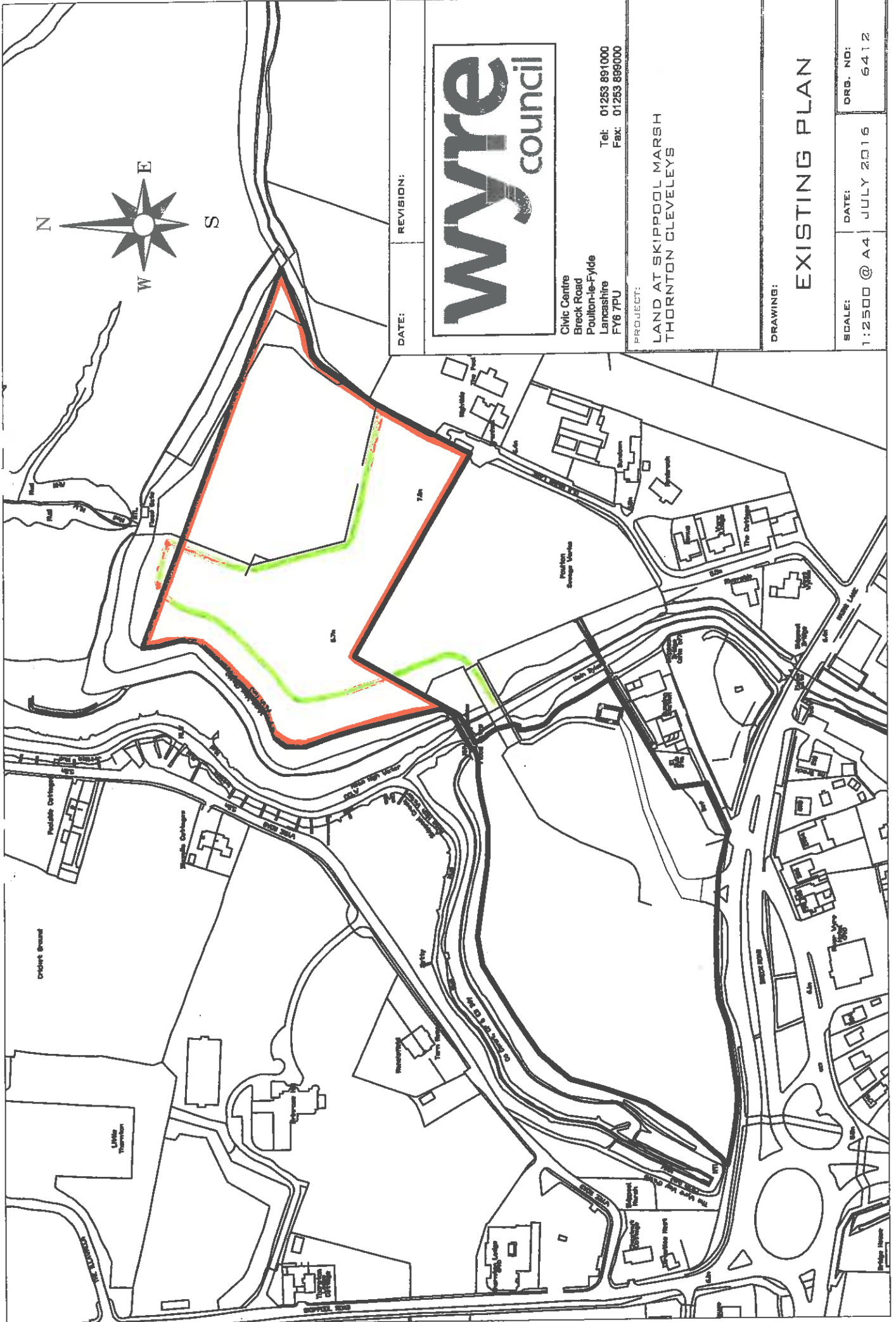

DATE:                      REVISION:



Civic Centre  
Breck Road  
Poulton-le-Fylde  
Lancashire  
FY6 7PU

Tel: 01253 891000  
Fax: 01253 899000

PROJECT:

LAND AT SKIPPOOL MARSH  
THORNTON CLEVELEYS

DRAWING:

EXISTING PLAN

SCALE:	DATE:	DRG. NO:
1:2500 @ A4	JULY 2016	6412